

# PROJECT

## PLANNING DEVELOPMENT FOR PROPOSED SHOP, HALL AND CHILDCARE FACILITY.

DWG N.	TITLE
A 0.0	COVER PAGE
A 1.0	LOCATION PLAN
A 2.0	CONCEPT SHOP FLOOR PLAN
A 2.1	CONCEPT HALL FLOOR PLAN
A 2.2	CONCEPT CHILDCARE CENTRE FLOOR PLAN
A 3.0	SHOP ELEVATIONS
A 3.1	HALL ELEVATIONS
A 3.2	CHILDCARE ELEVATIONS

STAGE	REV.	DESCRIPTION	DATE
CP		CONCEPT LOCATION PLAN	06/10/23
	1	SHOP AREA MODIFICATIONS & 2 CAR BAYS ADDED	12/10/23
	2	LOCATION PLAN OPTION B ADDED	16/10/23
	3	LOCATION PLAN OPT C & D	26/10/23
	4	SWEPT PATH ADDED TO SHOP PLAN FOR TRANSPORT DESIGN	08/11/23
	5	STAGED NOTATIONS ADDED	09/11/23
	6	FINAL NOTATION ADDED	24/11/23

All dimensions on plan, new & existing, are nominal and to be checked on site prior to commencement of work or placing of orders. Any discrepancies on drawings to be reported to Designer immediately. Designer accepts no responsibility for expenses or costs incurred due to failure to comply with items above. All work to comply with BCA, Australian Standards and Local Government Authorities and to good building practice. Use figured dimensions in preference to scaled dimensions. All materials, fixtures, fittings and building components to be supplied and installed in accordance with manufacturer's specifications & details. All work to be carried out by qualified building tradesmen and under the supervision of a qualified Building Supervisor.



PO Box 388 | Midland 6936  
T: 08 9255 2258 | M: 0439 111 969 | M: 0407 255 221  
admin@designsynergy.com.au  
www.designsynergy.com.au  
VITRUVIAN ELEMENT PTY LTD  
t/f Morris Family Trust | abn 70 356 286 124

**MUNDARING GOSPEL TRUST**  
7 HARDEY ROAD,  
GLEN FORREST  
COVER PAGE

PROJECT No 10650923

DESIGNED	CHECKED	DWG N°	REV
DS	DS	<b>A 0.0</b>	<b>6</b>
SHEET SIZE	DATE		
A3	24/11/2023		

**SHOP:**

AREA DESIGNATED = 2050 m<sup>2</sup>  
 AREA SHOP = 313 m<sup>2</sup>

**CAR PARKING CALCULATION:**

○ 1 SPACE x 15 m<sup>2</sup> GLA IN LOCAL CENTRE  
 PARKING BAYS FOR SHOP = 21 BAYS (MINIMUM) + 1 ACCESSIBLE BAY MINIMUM

**HALL:**

AREA DESIGNATED = 1500 m<sup>2</sup>  
 AREA HALL = 175 m<sup>2</sup>

**CAR PARKING CALCULATION:**

○ 1 SPACE PER 4 PERSONS CAPABLE OF BEING ACCOMMODATED  
 PARKING BAYS FOR HALL = 13 BAYS(MINIMUM) + 1 ACCESSIBLE BAY MINIMUM

**CHILD CARE:**

AREA DESIGNATED = 2350 m<sup>2</sup>  
 AREA CHILD CARE = 394 m<sup>2</sup>

**CONSIDERING 46 CHILDREN IN BASE OF THE AREA:**

0-24 MONTHS = 16 CHILDREN (1 EDUCATOR PER 4 CHILDREN = 4 EDUCATORS)  
 24-36 MONTHS = 10 CHILDREN (1 EDUCATOR PER 5 CHILDREN = 2 EDUCATORS)  
 36+ MONTHS = 20 CHILDREN (1 EDUCATOR PER 10 CHILDREN = 2 EDUCATORS)  
 OTHER STAFF = 2 PEOPLE  
**TOTAL STAFF = 10 PEOPLE**

**CAR PARKING CALCULATION:**

○ 1 BAY PER EVERY 8 CHILDREN  
 ○ 1 BAY PER EMPLOYEE OR STAFF MEMBER  
 MINIMUM REQUESTED PARKING FOR CHILD CARE BUILDING =  
 = 10 (STAFF) + 6 (VISITORS) + 1 ACC BAY = 16 BAYS + 1 ACCESSIBLE BAY MINIMUM

PARKING BAY GENERALLY = 5500x2600 mm

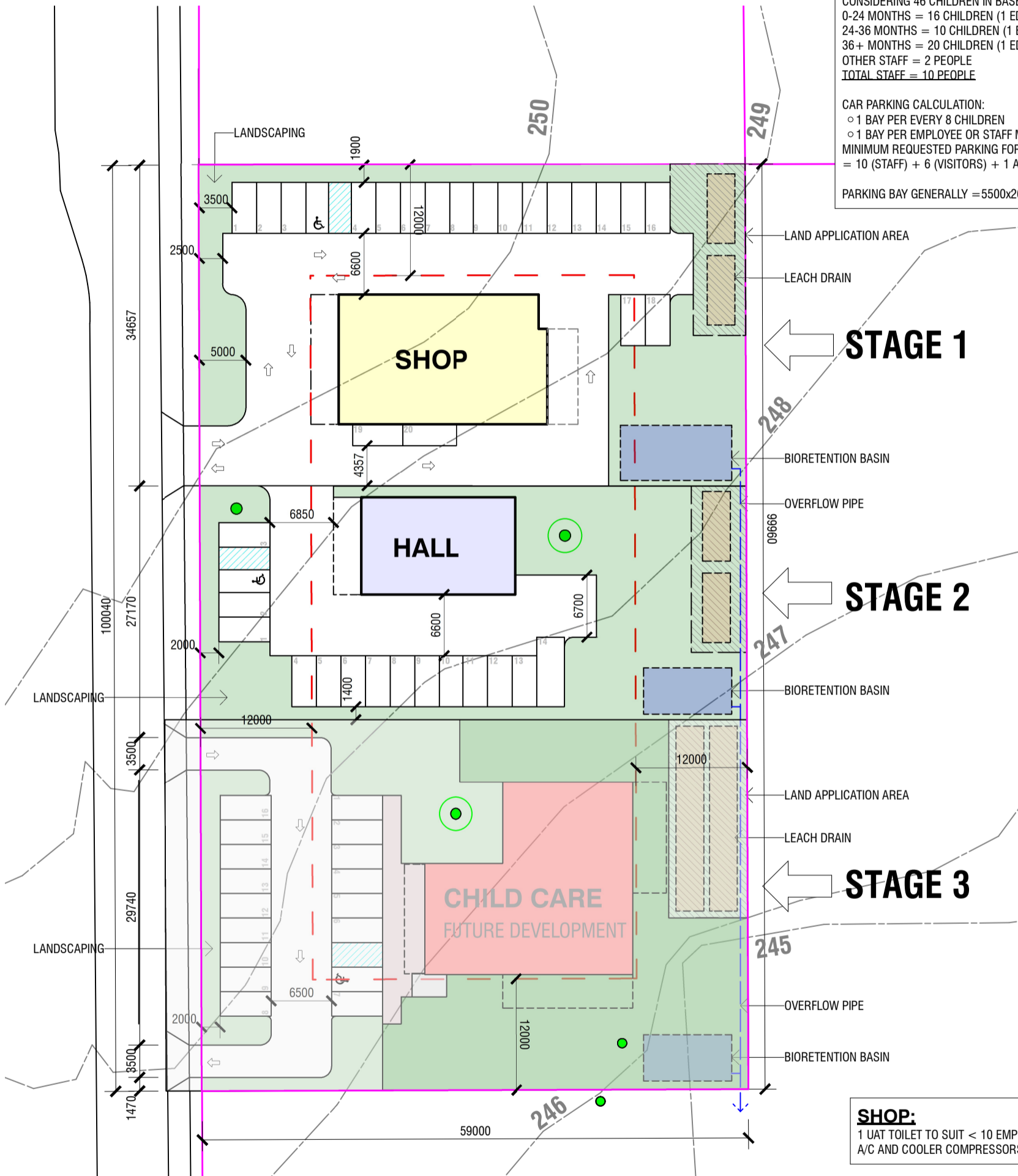
**STAGE 1****STAGE 2****STAGE 3****SHOP:**

1 UAT TOILET TO SUIT < 10 EMPLOYEES  
 A/C AND COOLER COMPRESSORS TO BE LOCATED AT EAST ELEVATION-ROOF MOUNTED

- POTENTIAL BLACK COCKATOO HABITAT TREE WITH HOLLOW
- POTENTIAL BLACK COCKATOO HABITAT TREE

**LOCATION PLAN**

SCALE 1:500

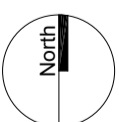

STAGE	REV.	DESCRIPTION	DATE
CP		CONCEPT LOCATION PLAN	06/10/23
	1	SHOP AREA MODIFICATIONS & 2 CAR BAYS ADDED	12/10/23
	2	LOCATION PLAN OPTION B ADDED	16/10/23
	3	LOCATION PLAN OPT C & D	26/10/23
	4	SWEPT PATH ADDED TO SHOP PLAN FOR TRANSPORT DESIGN	08/11/23
	5	STAGED NOTATIONS ADDED	09/11/23
	6	FINAL NOTATION ADDED	24/11/23

All dimensions on plan, new & existing, are nominal and to be checked on site prior to commencement of work or placing of orders. Any discrepancies on drawings to be reported to Designer immediately. Designer accepts no responsibility for expenses or costs incurred due to failure to comply with items above. All work to comply with BCA, Australian Standards and Local Government Authorities and to good building practice. Use figured dimensions in preference to scaled dimensions. All materials, fixtures, fittings and building components to be supplied and installed in accordance with manufacturer's specifications & details. All work to be carried out by qualified building tradesmen and under the supervision of a qualified Building Supervisor.



PO Box 388 | Midland 6936  
 T: 08 9255 2258 | M: 0439 111 969 | M: 0407 255 221  
 admin@designsynergy.com.au  
 www.designsynergy.com.au  
 VITRUVIAN ELEMENT PTY LTD  
 t/f Morris Family Trust | abn 70 356 286 124

**MUNDARING GOSPEL TRUST**  
 7 HARDEY ROAD,  
 GLEN FORREST  
 LOCATION PLAN

PROJECT No 10650923			
DESIGNED DS	CHECKED DS	DWG N°	REV
SHEET SIZE A3	DATE 24/11/2023	<b>A 1.0</b>	<b>6</b>

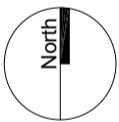
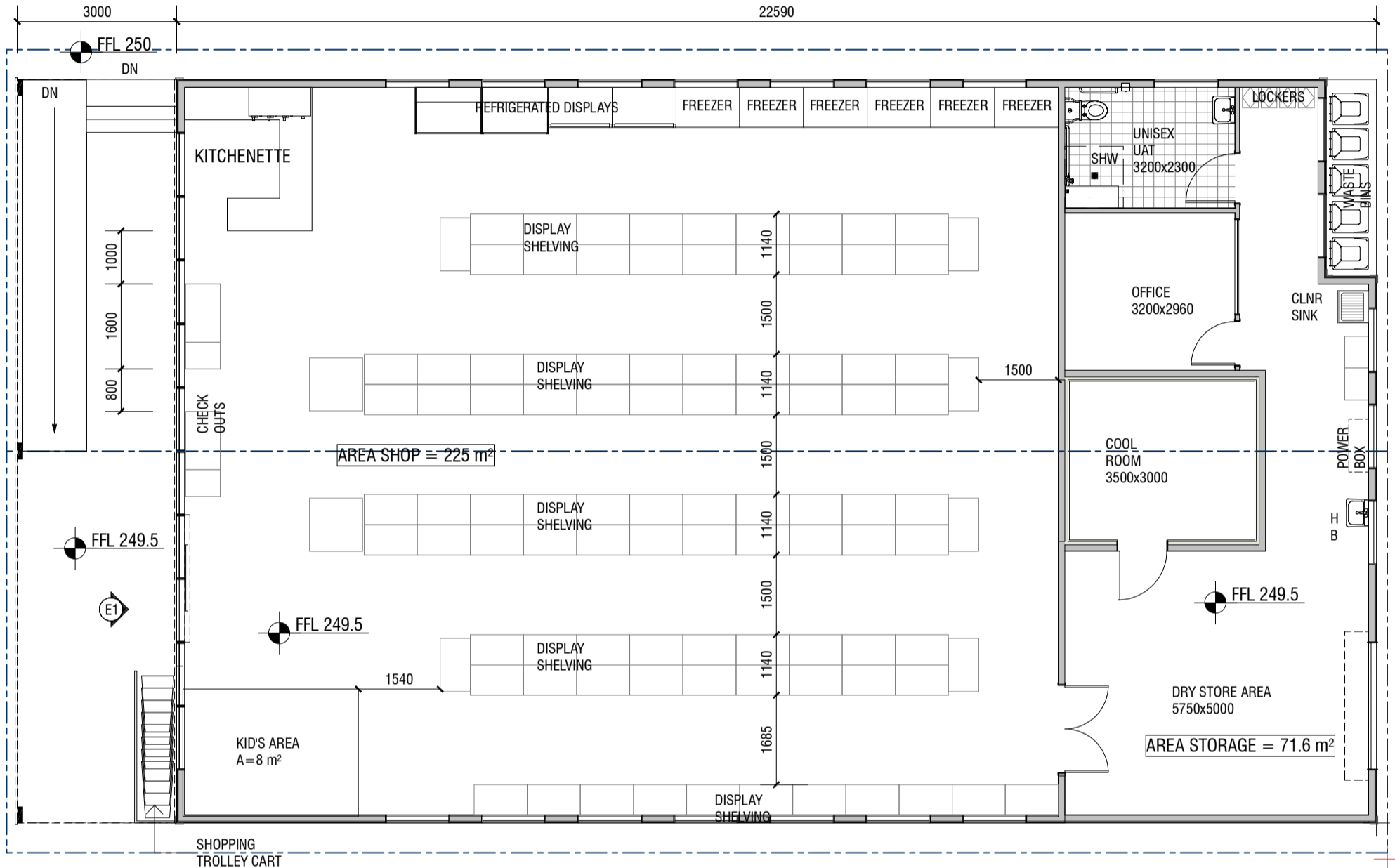
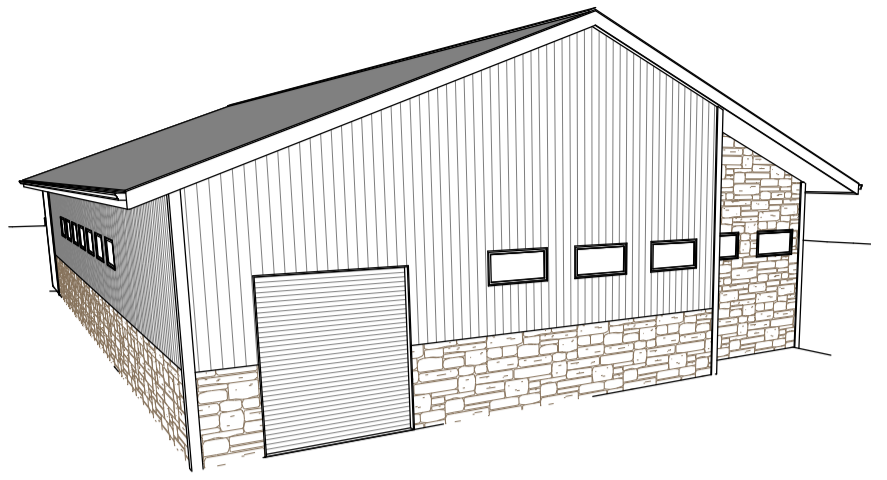

**CONCEPT SHOP FLOOR PLAN**  
SCALE 1:100

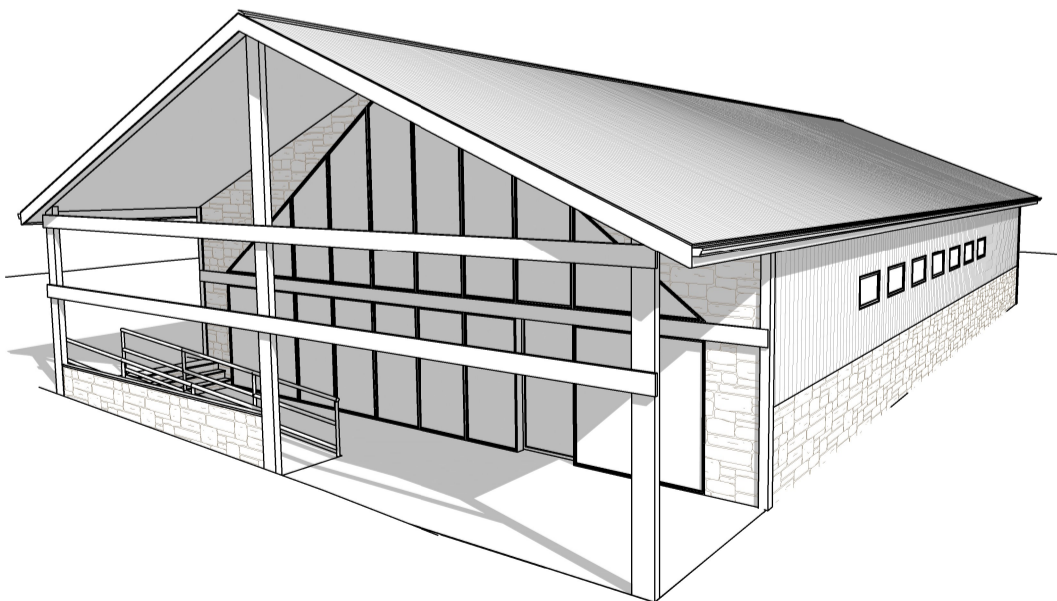

STAGE	REV.	DESCRIPTION	DATE
CP		CONCEPT LOCATION PLAN	06/10/23
	1	SHOP AREA MODIFICATIONS & 2 CAR BAYS ADDED	12/10/23
	2	LOCATION PLAN OPTION B ADDED	16/10/23
	3	LOCATION PLAN OPT C & D	26/10/23
	4	SWEPT PATH ADDED TO SHOP PLAN FOR TRANSPORT DESIGN	08/11/23
	5	STAGED NOTATIONS ADDED	09/11/23
	6	FINAL NOTATION ADDED	24/11/23

All dimensions on plan, new & existing, are nominal and to be checked on site prior to commencement of work or placing of orders. Any discrepancies on drawings to be reported to Designer immediately. Designer accepts no responsibility for expenses or costs incurred due to failure to comply with items above. All work to comply with BCA, Australian Standards and Local Government Authorities and to good building practice. Use figured dimensions in preference to scaled dimensions. All materials, fixtures, fittings and building components to be supplied and installed in accordance with manufacturer's specifications & details. All work to be carried out by qualified building tradesmen and under the supervision of a qualified Building Supervisor.



PO Box 388 | Midland 6936  
T: 08 9255 2258 | M: 0439 111 969 | M: 0407 255 221  
admin@designsynergy.com.au  
www.designsynergy.com.au  
VITRUVIAN ELEMENT PTY LTD  
t/f Morris Family Trust | abn 70 356 286 124

**MUNDARING GOSPEL TRUST**  
7 HARDEY ROAD,  
GLEN FORREST  
CONCEPT SHOP FLOOR PLAN

PROJECT No 10650923			
DESIGNED DS	CHECKED DS	DWG N°	REV
SHEET SIZE A3	DATE 24/11/2023	<b>A 2.0</b>	<b>6</b>

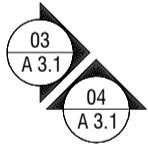
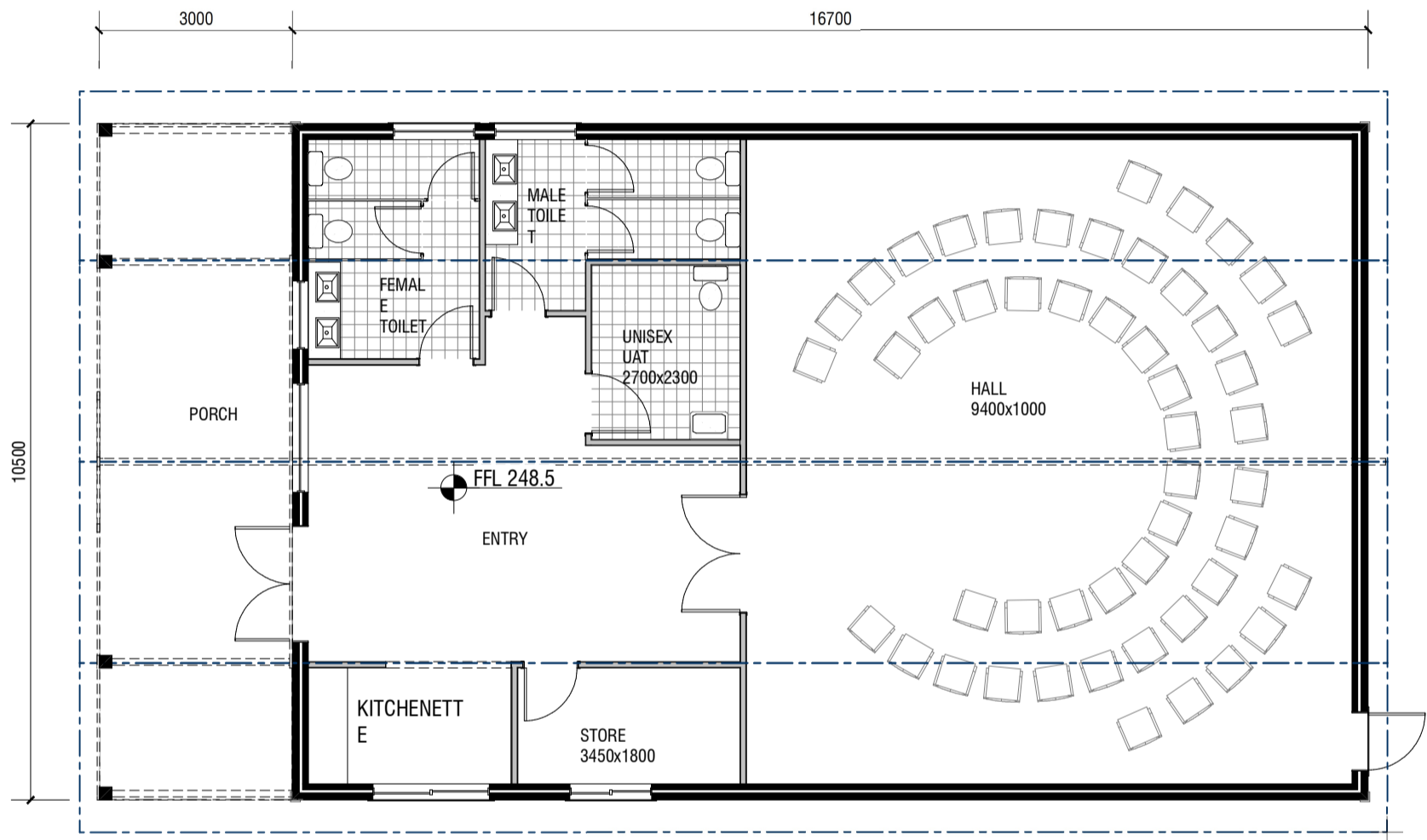
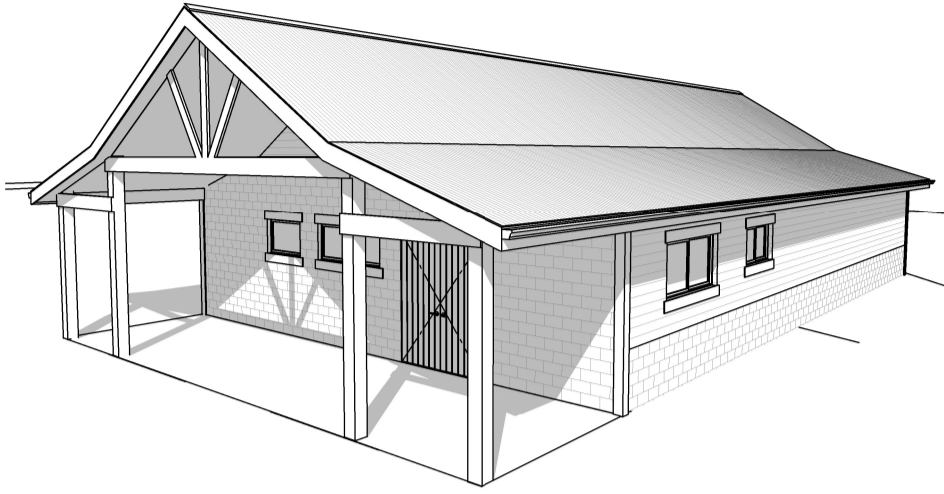

**CONCEPT HALL FLOOR PLAN**

SCALE 1:100

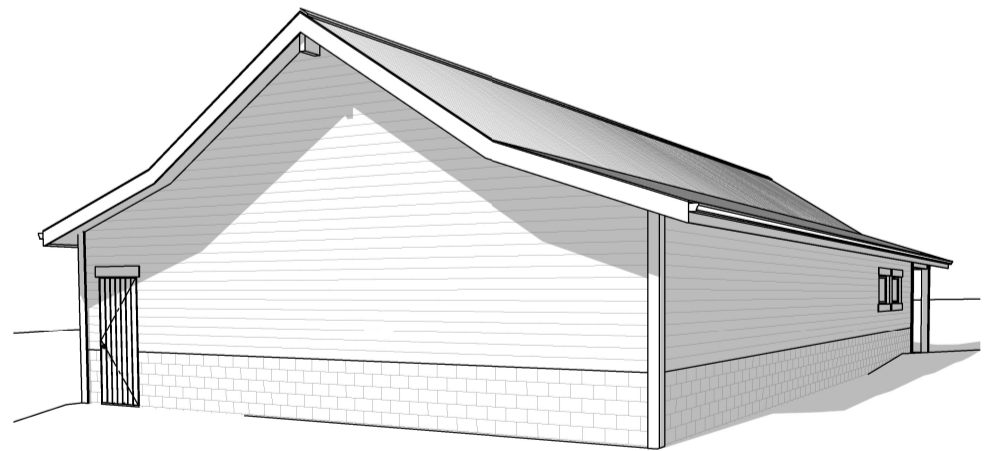

STAGE	REV.	DESCRIPTION	DATE
CP		CONCEPT LOCATION PLAN	06/10/23
	1	SHOP AREA MODIFICATIONS & 2 CAR BAYS ADDED	12/10/23
	2	LOCATION PLAN OPTION B ADDED	16/10/23
	3	LOCATION PLAN OPT C & D	26/10/23
	4	SWEPT PATH ADDED TO SHOP PLAN FOR TRANSPORT DESIGN	08/11/23
	5	STAGED NOTATIONS ADDED	09/11/23
	6	FINAL NOTATION ADDED	24/11/23

All dimensions on plan, new & existing, are nominal and to be checked on site prior to commencement of work or placing of orders. Any discrepancies on drawings to be reported to Designer immediately. Designer accepts no responsibility for expenses or costs incurred due to failure to comply with items above. All work to comply with BCA, Australian Standards and Local Government Authorities and to good building practice. Use figured dimensions in preference to scaled dimensions. All materials, fixtures, fittings and building components to be supplied and installed in accordance with manufacturer's specifications & details. All work to be carried out by qualified building tradesmen and under the supervision of a qualified Building Supervisor.



PO Box 388 | Midland 6936  
 T: 08 9255 2258 | M: 0439 111 969 | M: 0407 255 221  
 admin@designsynergy.com.au  
 www.designsynergy.com.au  
 VITRUVIAN ELEMENT PTY LTD  
 t/f Morris Family Trust | abn 70 356 286 124

**MUNDARING GOSPEL TRUST**  
 7 HARDEY ROAD,  
 GLEN FORREST  
 CONCEPT HALL FLOOR PLAN

PROJECT No 10650923			
DESIGNED DS	CHECKED DS	DWG N°	REV
SHEET SIZE A3	DATE 24/11/2023	<b>A 2.1</b>	<b>6</b>

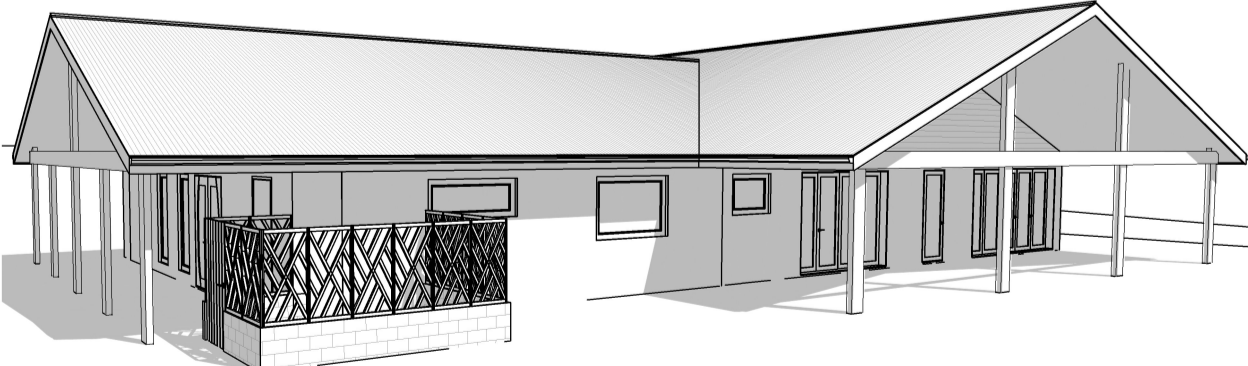
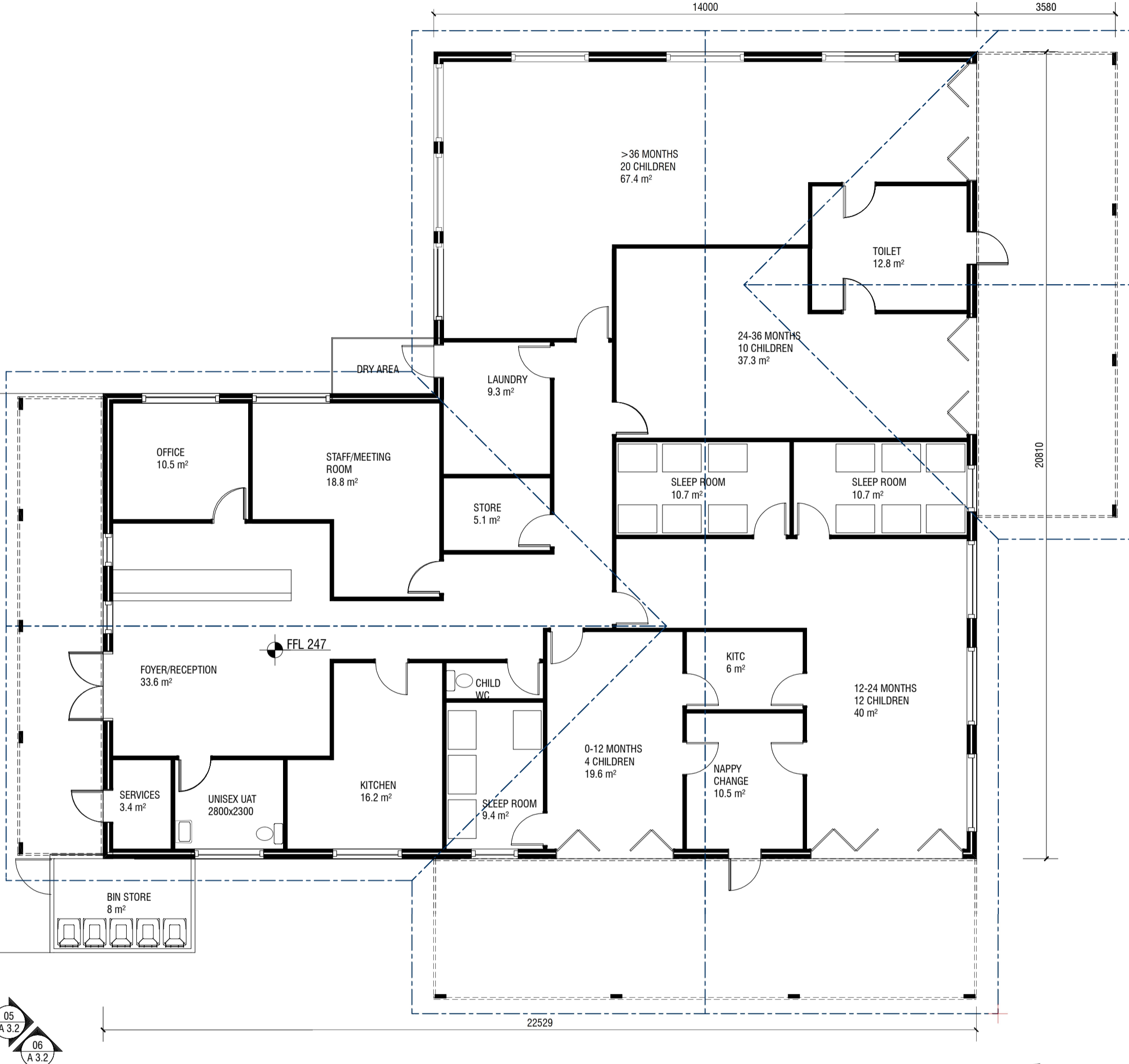

**CONCEPT CHILDCARE CENTRE FLOOR PLAN**

SCALE 1:100

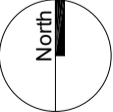

STAGE	REV.	DESCRIPTION	DATE
CP		CONCEPT LOCATION PLAN	06/10/23
	1	SHOP AREA MODIFICATIONS & 2 CAR BAYS ADDED	12/10/23
	2	LOCATION PLAN OPTION B ADDED	16/10/23
	3	LOCATION PLAN OPT C & D	26/10/23
	4	SWEPT PATH ADDED TO SHOP PLAN FOR TRANSPORT DESIGN	08/11/23
	5	STAGED NOTATIONS ADDED	09/11/23
	6	FINAL NOTATION ADDED	24/11/23

All dimensions on plan, new & existing, are nominal and to be checked on site prior to commencement of work or placing of orders. Any discrepancies on drawings to be reported to Designer immediately. Designer accepts no responsibility for expenses or costs incurred due to failure to comply with items above. All work to comply with BCA, Australian Standards and Local Government Authorities and to good building practice. Use figured dimensions in preference to scaled dimensions. All materials, fixtures, fittings and building components to be supplied and installed in accordance with manufacturer's specifications & details. All work to be carried out by qualified building tradesmen and under the supervision of a qualified Building Supervisor.



PO Box 388 | Midland 6936  
 T: 08 9255 2258 | M: 0439 111 969 | M: 0407 255 221  
 admin@designsynergy.com.au  
 www.designsynergy.com.au  
 VITRUVIAN ELEMENT PTY LTD  
 t/f Morris Family Trust | abn 70 356 286 124



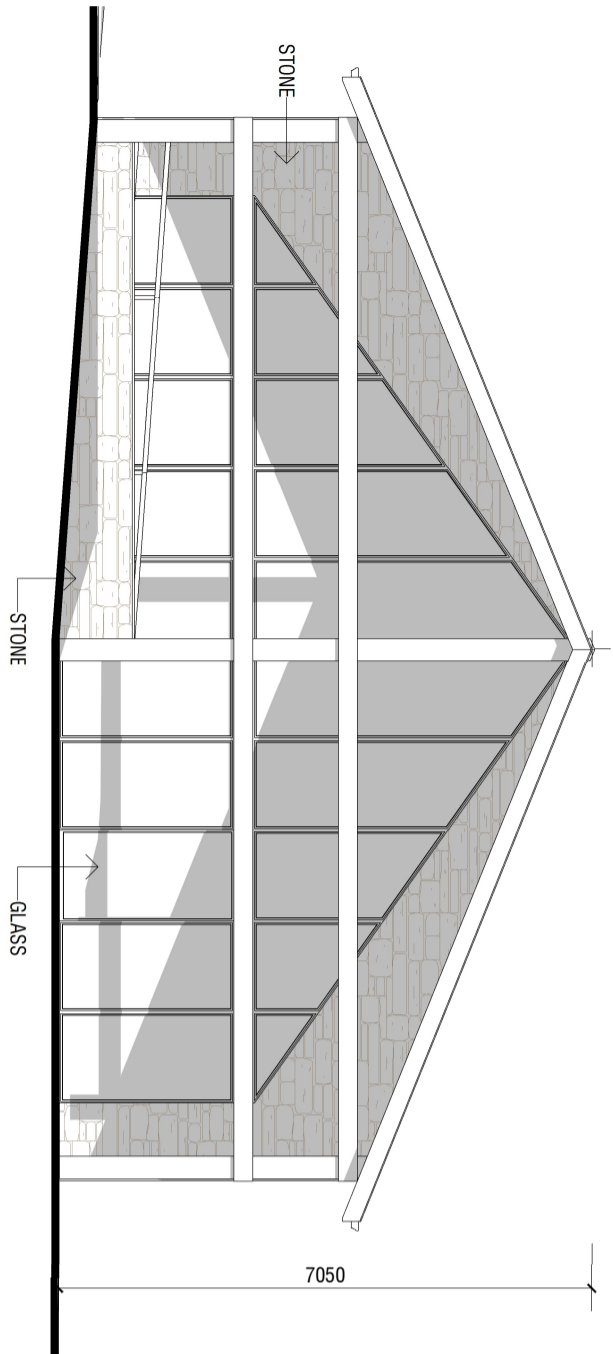



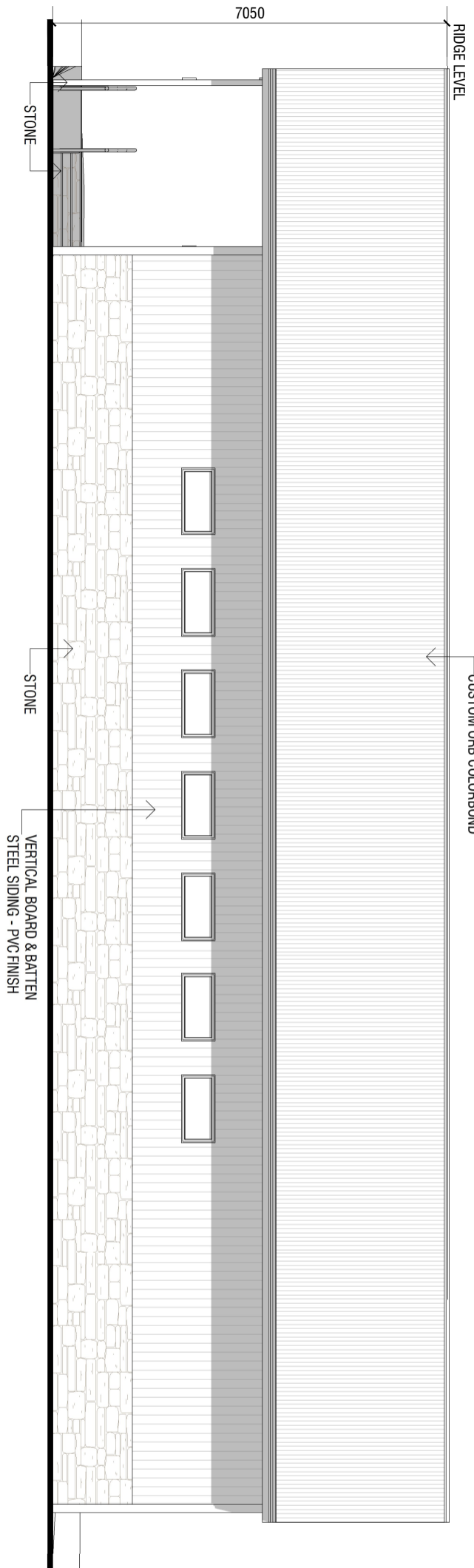

<b>MUNDARING GOSPEL TRUST</b>			
7 HARDEY ROAD, GLEN FORREST CONCEPT CHILDCARE CENTRE FLOOR PLAN			
PROJECT No 10650923			
DESIGNED DS	CHECKED DS	DWG N°	REV
SHEET SIZE A3	DATE 24/11/2023	<b>A 2.2</b>	<b>6</b>

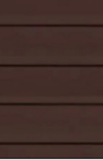

**CONCEPT SHOP ELEVATION 01**  
SCALE 1:100



**CONCEPT SHOP ELEVATION 02**  
SCALE 1:100

MATERIAL /TEXTURES PALETTE	
	ROOF - CUSTOM ORB COLORBOND
	WALLS - RENDER
	WALLS - FIBRE CEMENT WEATHERBOARD
	WALLS - STONE
	WALLS - MASONRY
	WALLS - VERTICAL TIMBER CLADDING
	WALLS - VERTICAL BOARD & BATTEN STEEL SIDING - PVC FINISH
	OTHER - TIMBER POSTS/BEAMS
	OTHER - WINDOW/DOOR FRAMES
	OTHER - TIMBER WINDOW/DOOR FRAMES

STAGE	REV.	DESCRIPTION	DATE
CP		CONCEPT LOCATION PLAN	06/10/23
	1	SHOP AREA MODIFICATIONS & 2 CAR BAYS ADDED	12/10/23
	2	LOCATION PLAN OPTION B ADDED	16/10/23
	3	LOCATION PLAN OPT C & D	26/10/23
	4	SWEPT PATH ADDED TO SHOP PLAN FOR TRANSPORT DESIGN	08/11/23
	5	STAGED NOTATIONS ADDED	09/11/23
	6	FINAL NOTATION ADDED	24/11/23

All dimensions on plan, new & existing, are nominal and to be checked on site prior to commencement of work or placing of orders. Any discrepancies on drawings to be reported to Designer immediately. Designer accepts no responsibility for expenses or costs incurred due to failure to comply with items above. All work to comply with BCA, Australian Standards and Local Government Authorities and to good building practice. Use figured dimensions in preference to scaled dimensions. All materials, fixtures, fittings and building components to be supplied and installed in accordance with manufacturer's specifications & details. All work to be carried out by qualified building tradesmen and under the supervision of a qualified Building Supervisor.



PO Box 388 | Midland 6936  
T: 08 9255 2258 | M: 0439 111 969 | M: 0407 255 221  
admin@designsynergy.com.au  
www.designsynergy.com.au  
VITRUVIAN ELEMENT PTY LTD  
t/f Morris Family Trust | abn 70 356 286 124

**MUNDARING GOSPEL TRUST**  
7 HARDEY ROAD,  
GLEN FORREST  
SHOP ELEVATIONS

PROJECT No 10650923			
DESIGNED DS	CHECKED DS	DWG N°	REV
SHEET SIZE A3	DATE 24/11/2023	<b>A 3.0</b>	<b>6</b>

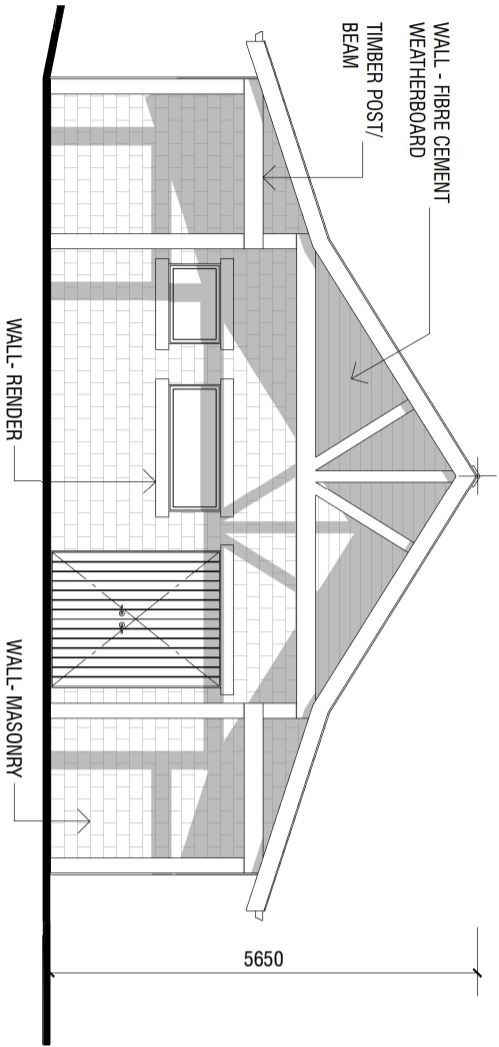

**CONCEPT HALL ELEVATION 03**  
SCALE 1:100

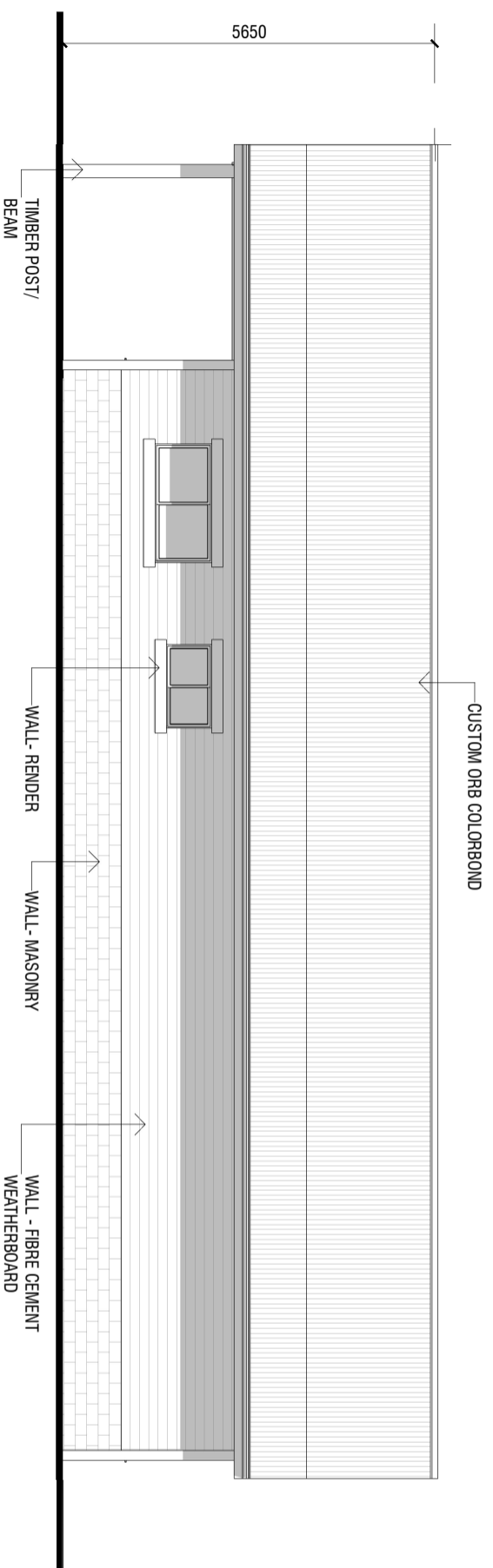

**CONCEPT HALL ELEVATION 04**  
SCALE 1:100

MATERIAL /TEXTURES PALETTE	
	ROOF -CUSTOM ORB COLORBOND
	WALLS - RENDER
	WALLS - FIBRE CEMENT WEATHERBOARD
	WALLS - STONE
	WALLS - MASONRY
	WALLS - VERTICAL TIMBER CLADDING
	WALLS - VERTICAL BOARD & BATTEN STEEL SIDING - PVC FINISH
	OTHER - TIMBER POSTS/BEAMS
	OTHER - PVC WINDOW/DOOR FRAMES
	OTHER - TIMBER WINDOW/DOOR FRAMES

STAGE	REV.	DESCRIPTION	DATE
CP		CONCEPT LOCATION PLAN	06/10/23
	1	SHOP AREA MODIFICATIONS & 2 CAR BAYS ADDED	12/10/23
	2	LOCATION PLAN OPTION B ADDED	16/10/23
	3	LOCATION PLAN OPT C & D	26/10/23
	4	SWEPT PATH ADDED TO SHOP PLAN FOR TRANSPORT DESIGN	08/11/23
	5	STAGED NOTATIONS ADDED	09/11/23
	6	FINAL NOTATION ADDED	24/11/23

All dimensions on plan, new & existing, are nominal and to be checked on site prior to commencement of work or placing of orders. Any discrepancies on drawings to be reported to Designer immediately. Designer accepts no responsibility for expenses or costs incurred due to failure to comply with items above. All work to comply with BCA, Australian Standards and Local Government Authorities and to good building practice. Use figured dimensions in preference to scaled dimensions. All materials, fixtures, fittings and building components to be supplied and installed in accordance with manufacturer's specifications & details. All work to be carried out by qualified building tradesmen and under the supervision of a qualified Building Supervisor.



PO Box 388 | Midland 6936  
T: 08 9255 2258 | M: 0439 111 969 | M: 0407 255 221  
admin@designsynergy.com.au  
www.designsynergy.com.au  
VITRUVIAN ELEMENT PTY LTD  
t/f Morris Family Trust | abn 70 356 286 124

**MUNDARING GOSPEL TRUST**  
7 HARDEY ROAD,  
GLEN FORREST  
HALL ELEVATIONS

PROJECT No 10650923

DESIGNED	CHECKED	DWG N°	REV
DS	DS	<b>A 3.1</b>	<b>6</b>
SHEET SIZE A3	DATE 24/11/2023		

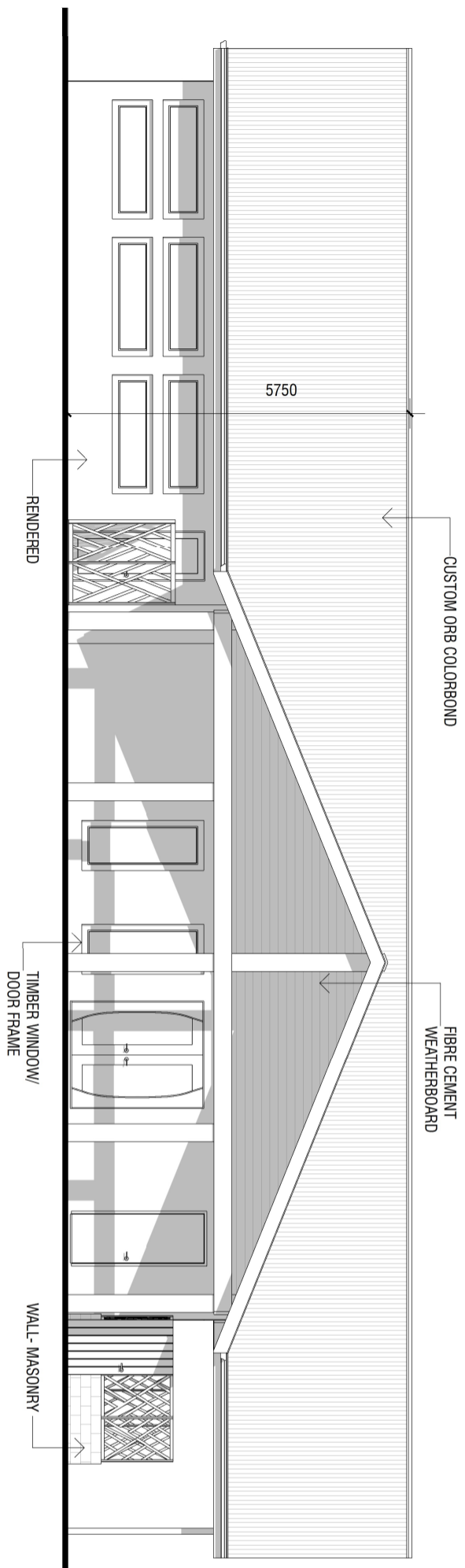

CONCEPT CHILDCARE ELEVATION 05  
SCALE 1:100

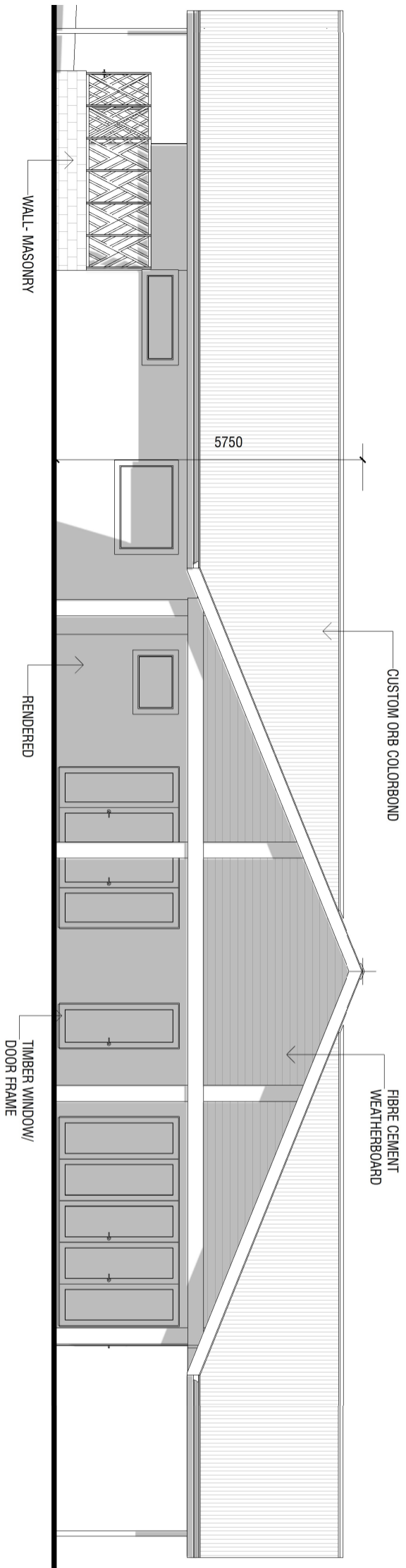

CONCEPT CHILDCARE ELEVATION 06  
SCALE 1:100

MATERIAL /TEXTURES PALETTE	
	ROOF - CUSTOM ORB COLORBOND
	WALLS - RENDER
	WALLS - FIBRE CEMENT WEATHERBOARD
	WALLS - STONE
	WALLS - MASONRY
	WALLS - VERTICAL TIMBER CLADDING
	WALLS - VERTICAL BOARD & BATTEN STEEL SIDING - PVC FINISH
	OTHER - TIMBER POSTS/BEAMS
	OTHER - PVC WINDOW/DOOR FRAMES
	OTHER - TIMBER WINDOW/DOOR FRAMES

STAGE	REV.	DESCRIPTION	DATE
CP		CONCEPT LOCATION PLAN	06/10/23
	1	SHOP AREA MODIFICATIONS & 2 CAR BAYS ADDED	12/10/23
	2	LOCATION PLAN OPTION B ADDED	16/10/23
	3	LOCATION PLAN OPT C & D	26/10/23
	4	SWEPT PATH ADDED TO SHOP PLAN FOR TRANSPORT DESIGN	08/11/23
	5	STAGED NOTATIONS ADDED	09/11/23
	6	FINAL NOTATION ADDED	24/11/23

All dimensions on plan, new & existing, are nominal and to be checked on site prior to commencement of work or placing of orders. Any discrepancies on drawings to be reported to Designer immediately. Designer accepts no responsibility for expenses or costs incurred due to failure to comply with items above. All work to comply with BCA, Australian Standards and Local Government Authorities and to good building practice. Use figured dimensions in preference to scaled dimensions. All materials, fixtures, fittings and building components to be supplied and installed in accordance with manufacturer's specifications & details. All work to be carried out by qualified building tradesmen and under the supervision of a qualified Building Supervisor.



PO Box 388 | Midland 6936  
T: 08 9255 2258 | M: 0439 111 969 | M: 0407 255 221  
admin@designsynergy.com.au  
www.designsynergy.com.au  
VITRUVIAN ELEMENT PTY LTD  
t/f Morris Family Trust | abn 70 356 286 124

**MUNDARING GOSPEL TRUST**  
7 HARDEY ROAD,  
GLEN FORREST  
CHILDCARE ELEVATIONS

PROJECT No 10650923			
DESIGNED DS	CHECKED DS	DWG N°	REV
SHEET SIZE A3	DATE 24/11/2023	<b>A 3.2</b>	<b>6</b>